

PLAN SHOWING THE PROPOSED ADDITION AND ALTERATION TO THE EXG. BUILDING IN PLOT NO.25, SURVEY NO.10/4,5 13/1,2 15/2BPT,16 PT. OF MUDICHUR VILLAGE, SRI VENKATESWARA AVENUE, ST. THOMAS MOUNT PANCHAYAT UNION, SAIDPET TALUK, ANNA DIST.

SCALE: 1 inch=8 feet (1:100)

JOINERY DETAILS

D.	DOOR	3'3" x 6'6"
D1.	- DO -	3'0" x 6'6"
D2.	- DO -	2'6" x 6'0"
W.	WINDOW	4'6" x 4'0"
W1.	- DO -	3'0" x 4'0"
W2.	- DO -	2'0" x 4'0"
V.	VENTILATOR	2'0" x 1'6"

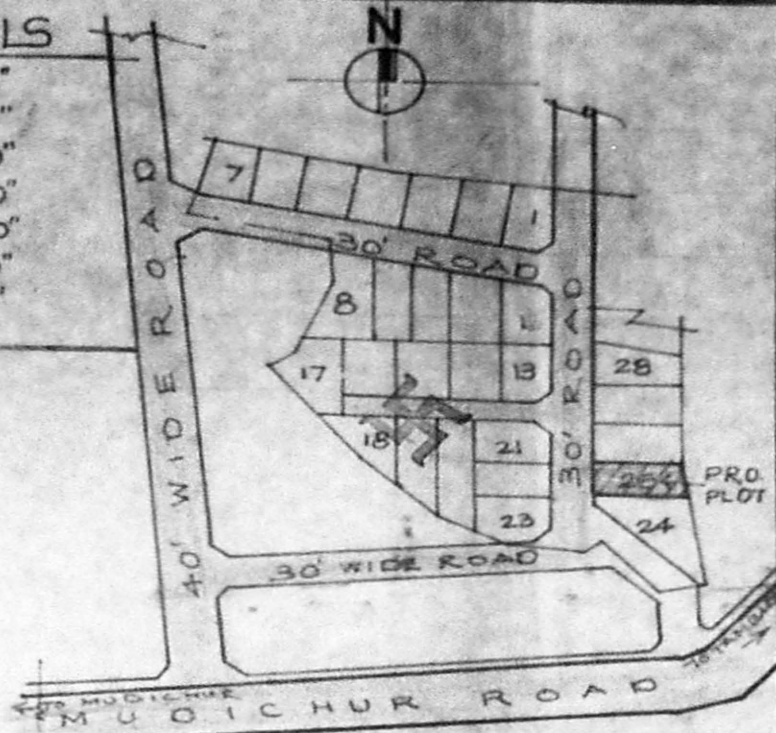

KEY PLAN
NOT TO SCALE

PLOT AREA ——— 2322.50 FT. (216 m²)
 EXG GROUND FLOOR — 553.50 FT. (51.33 m²)
 PRO. FIRST FLOOR — 832.50 FT. (77.30 m²)
 COVERAGE ——— 24% F.S.I. — 0.60

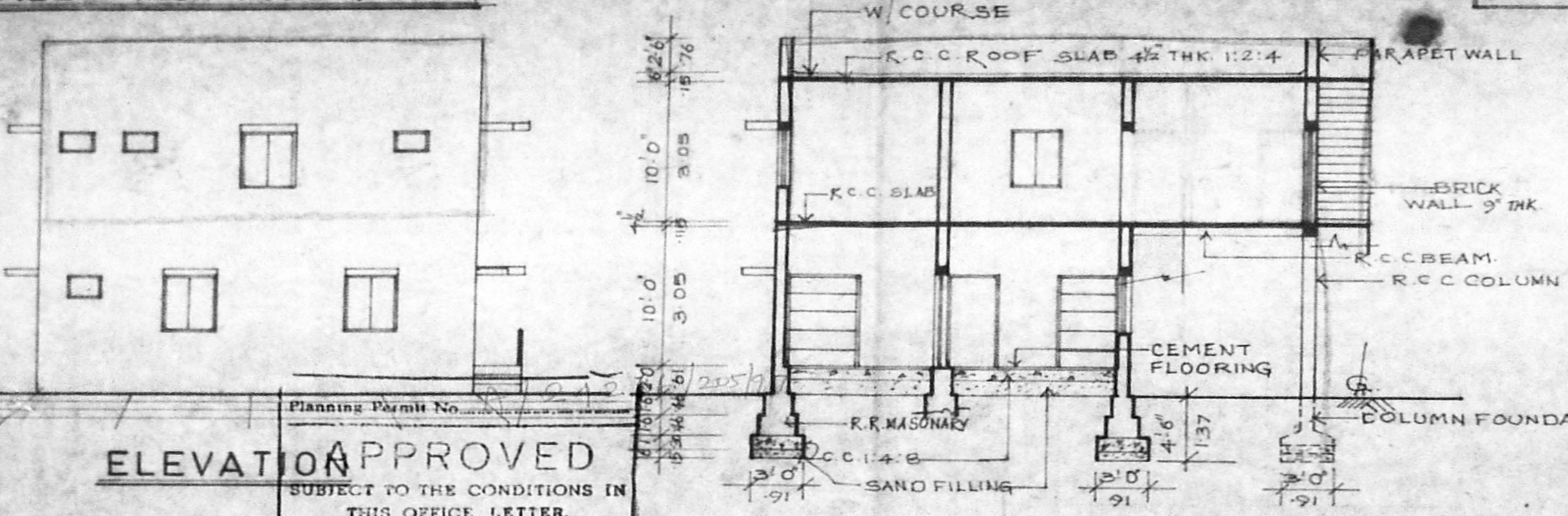

SECTION A A

ELEVATION APPROVED

SUBJECT TO THE CONDITIONS IN THIS OFFICE LETTER.
 No. A/7837/92 Date 13-5-97
 FOR MEMBER SECRETARY
 MADRAS METROPOLITAN
 DEVELOPMENT AUTHORITY
 MADRAS - 600 008.

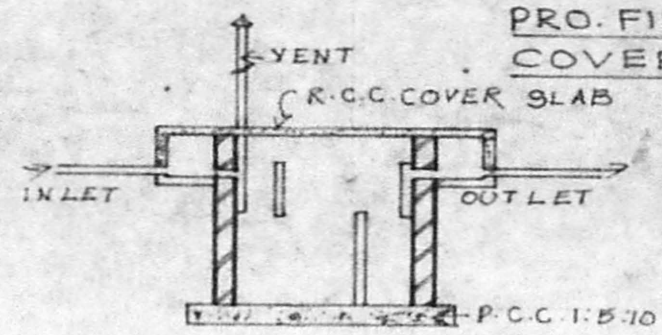

SEPTIC TANK

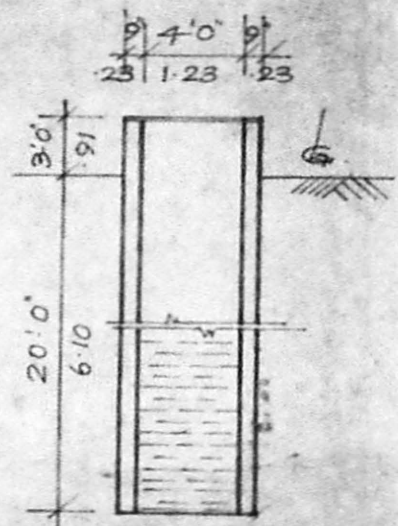

WELL

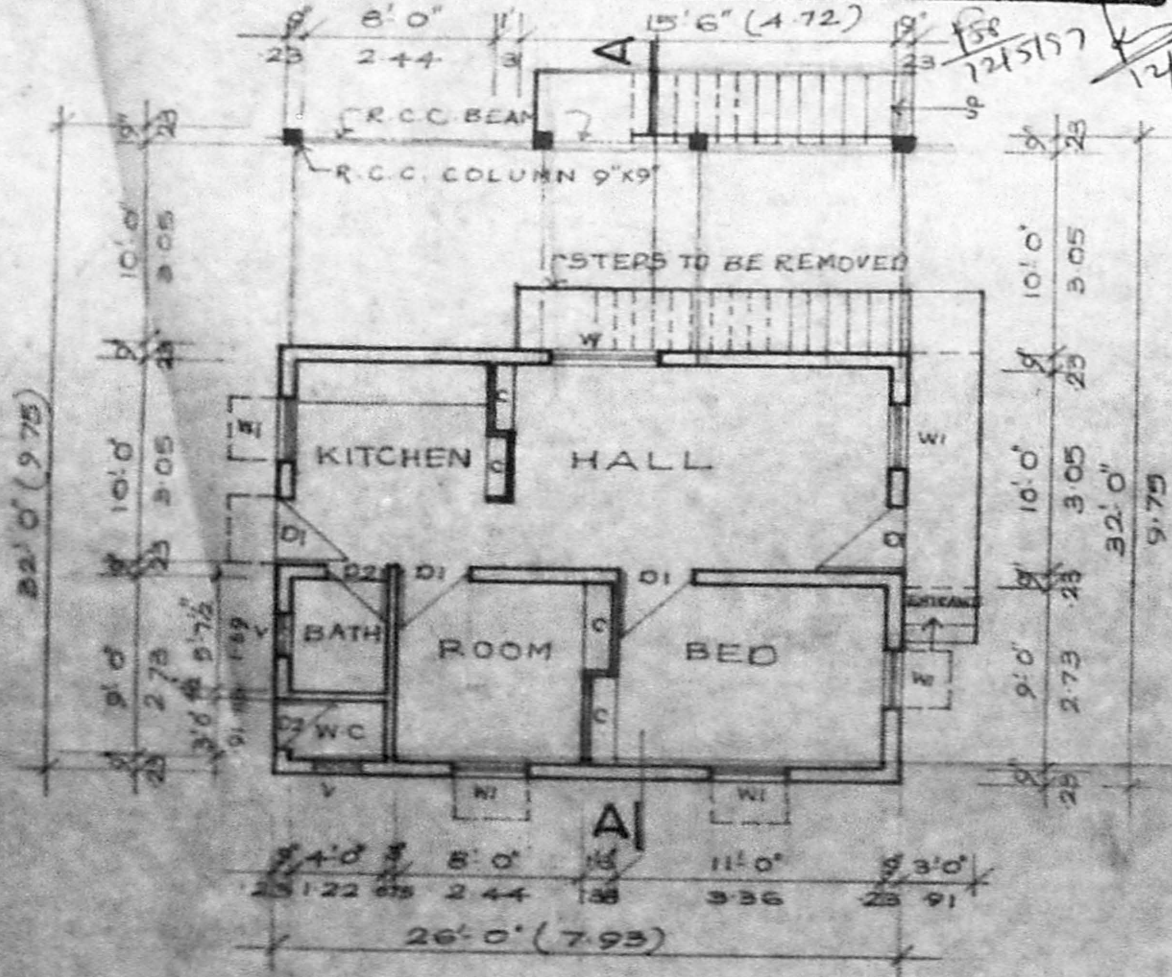

EXG. GROUND FLOOR PLAN

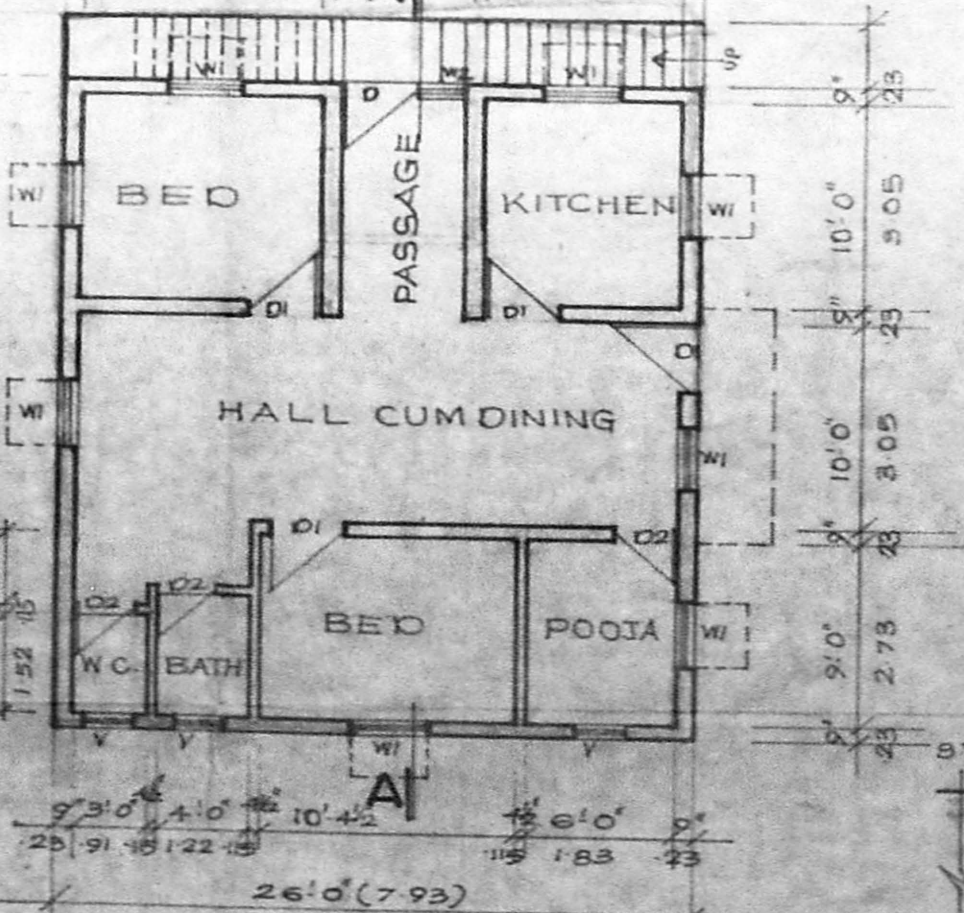

PRO. FIRST FLOOR PLAN

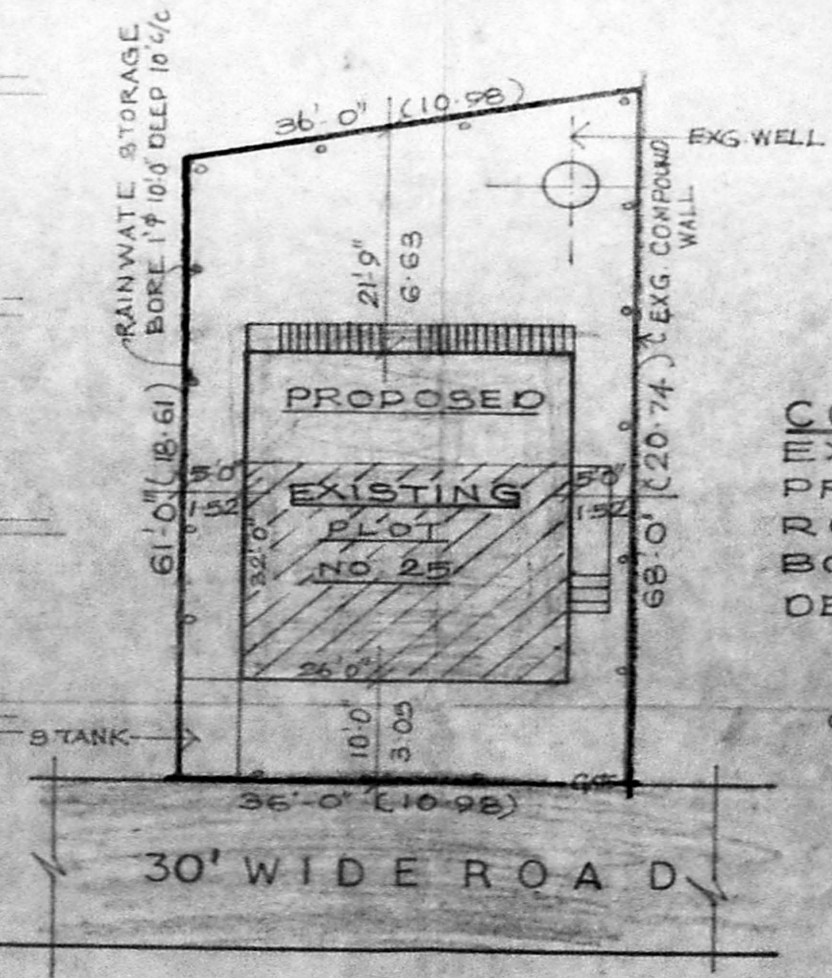

SITE PLAN
SCALE: 1"=16'0"

COLOUR INDEX

EXISTING	
PROPOSED	
ROAD	
BOUNDARY	
DEMOLISHED	

OWNER
 R. Mohan Rao, D.C.E.
 LICENSED SURVEYOR
 Corporation of Madras
 REG. No. 14
 AMBATUR TOWN SHIP
 ALANDUR MUNICIPALITY
 Consulting Engineer
 Office: 15, Madley Road,
 T. NAGAR, MADRAS - 600 019-
 Phone: 4340700